

TWENTY SIXTH FLOOR PLAN
DUPLX LOWER

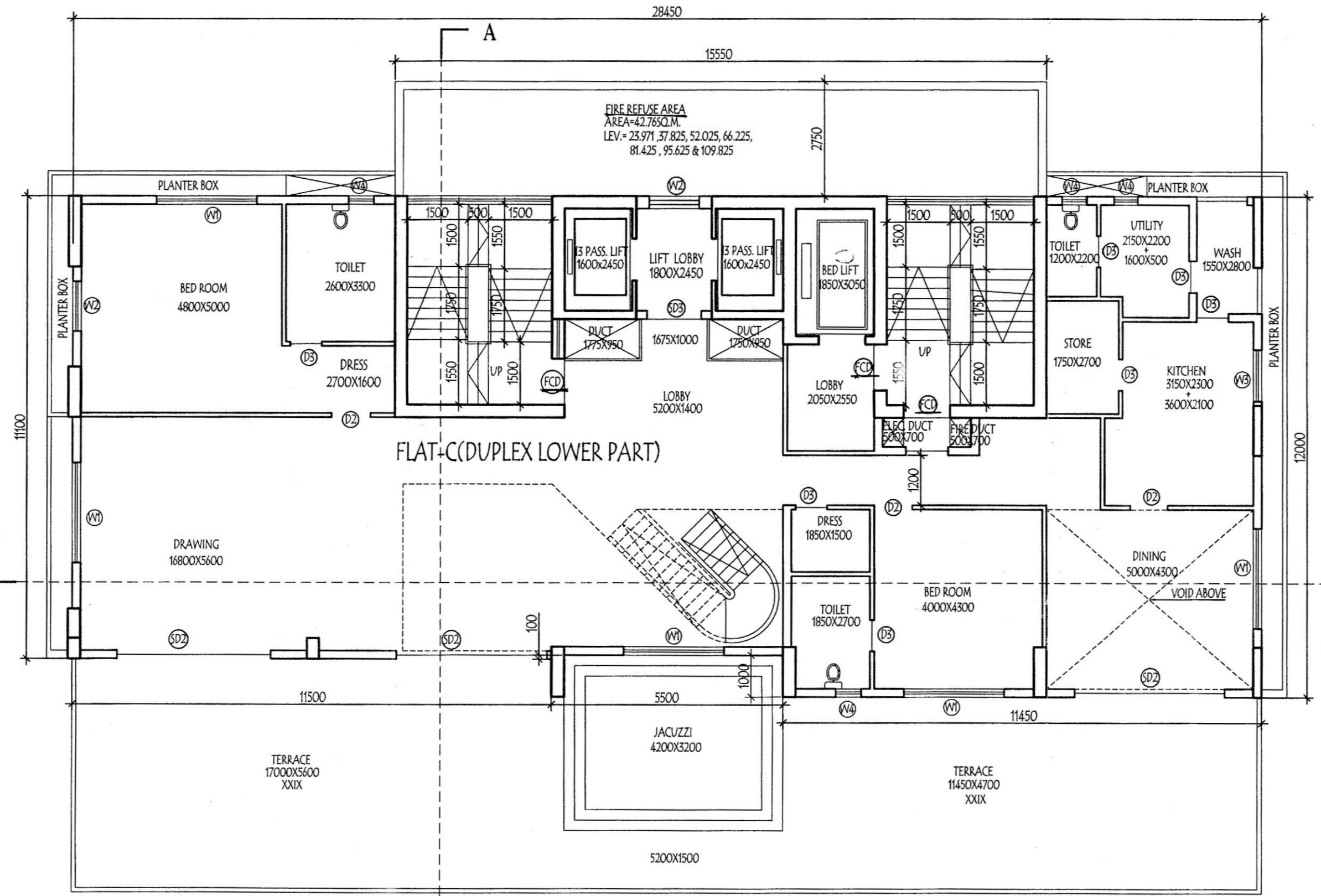

TWENTY NINTH FLOOR PLAN
DUPLX LOWER

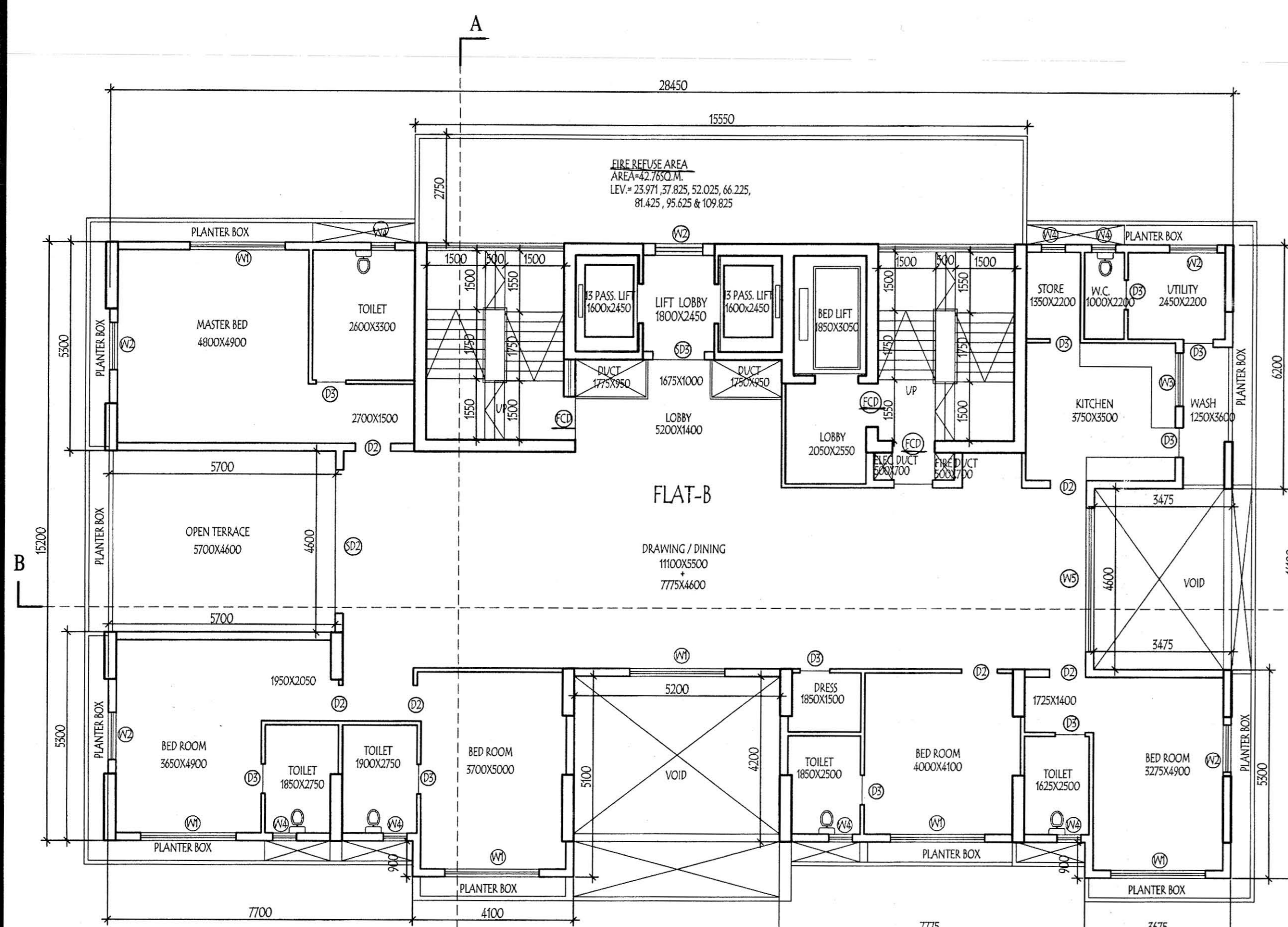

TENTH FLOOR PLAN
THIRTEENTH, SIXTEENTH, TWENTIETH & TWENTY THIRD FLOOR PLAN.

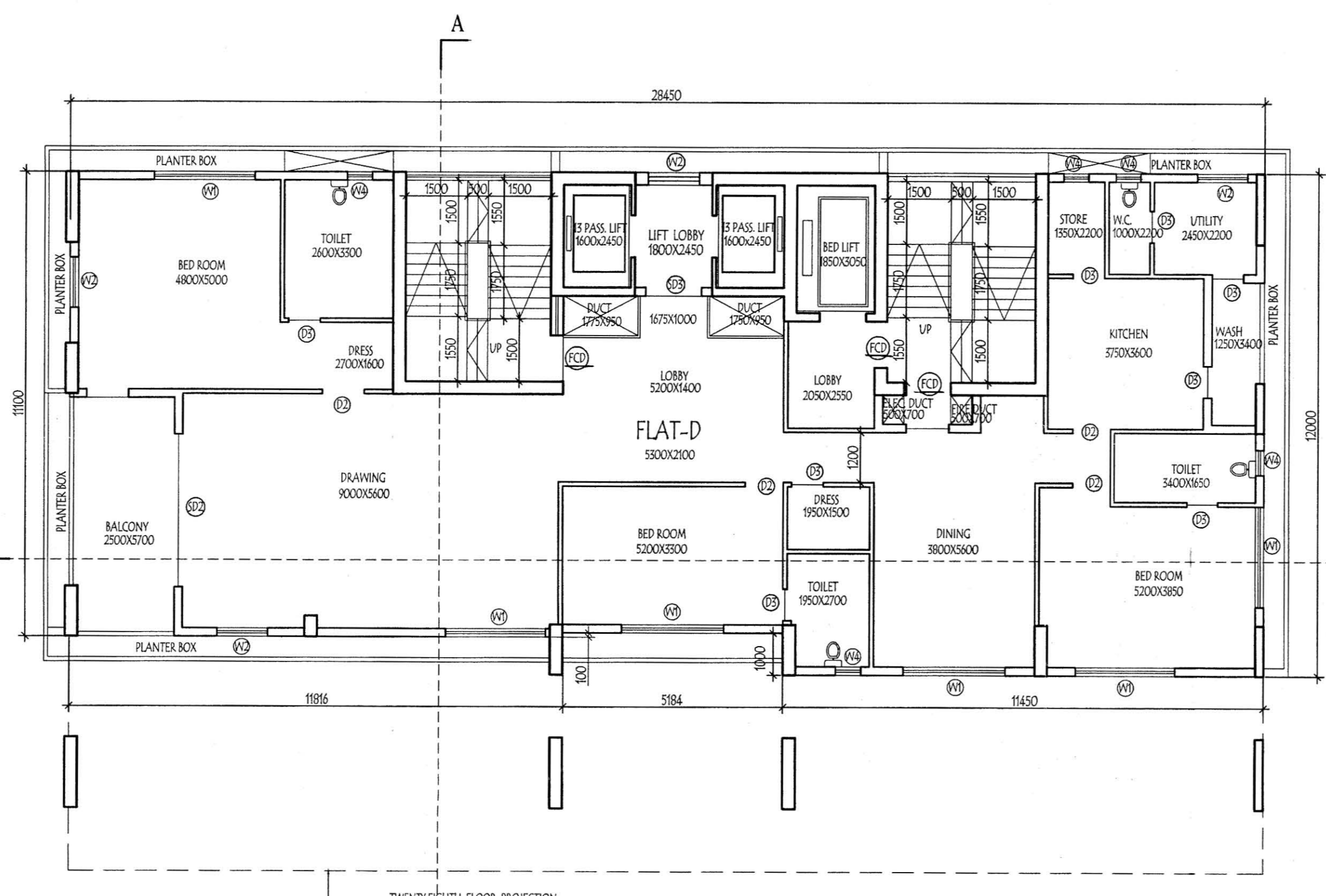

TWENTY EIGHTH FLOOR PLAN

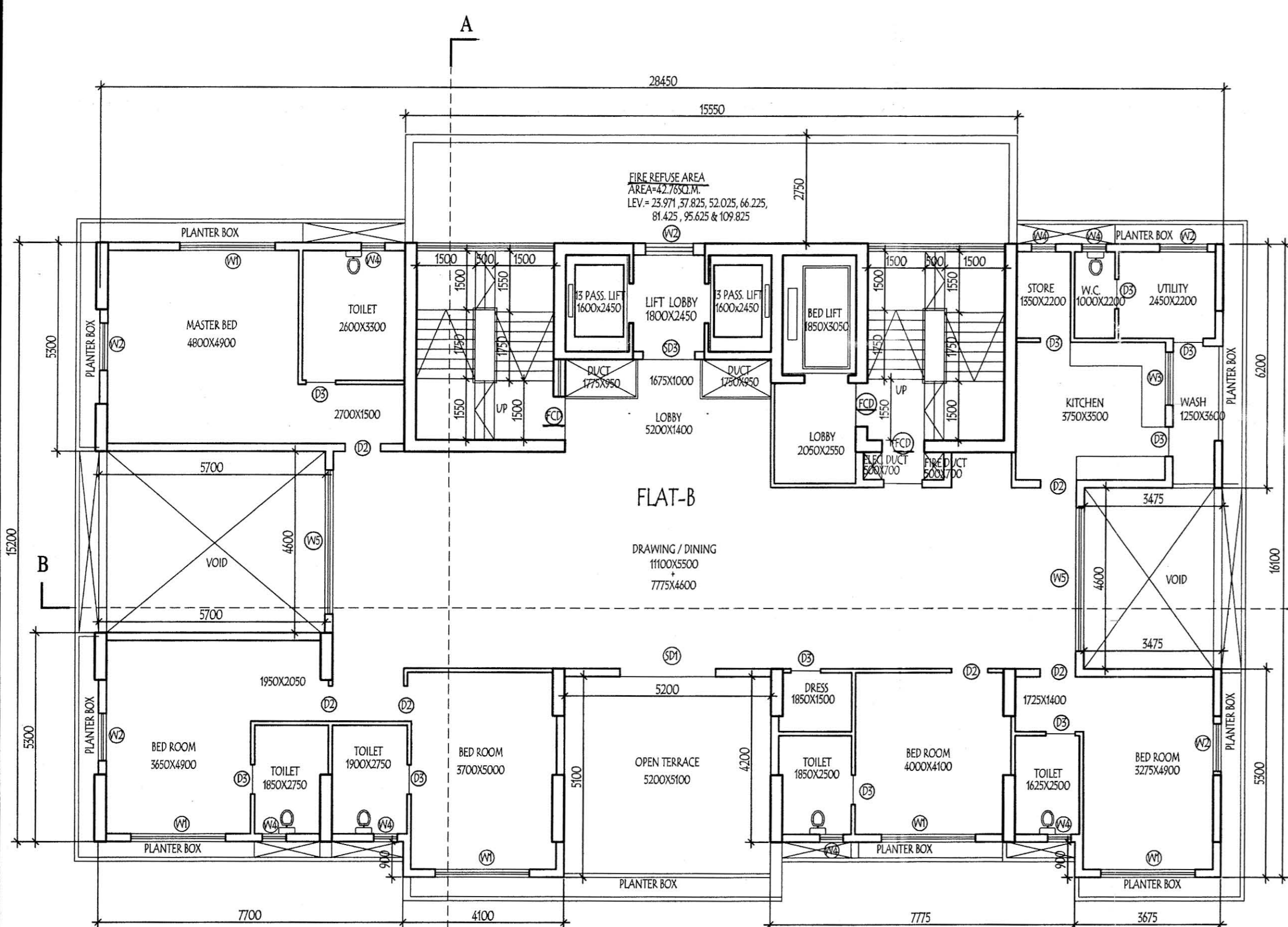

NINTH FLOOR PLAN
TWELVTH, FIFTEENTH, EIGHTEENTH, TWENTY TWO & TWENTY FIFTH FLOOR PLAN

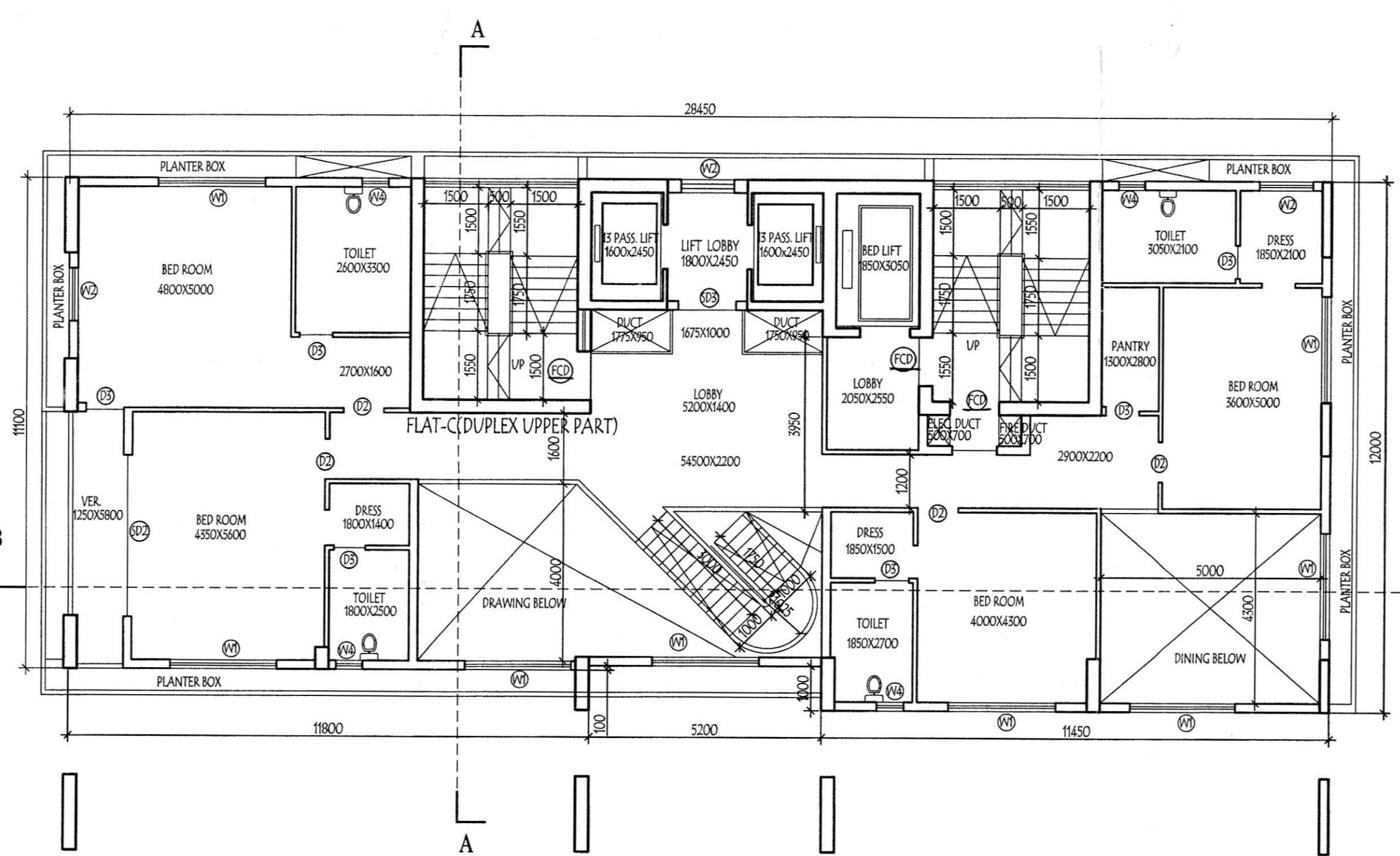

TWENTY SEVENTH FLOOR PLAN
DUPLX UPPER

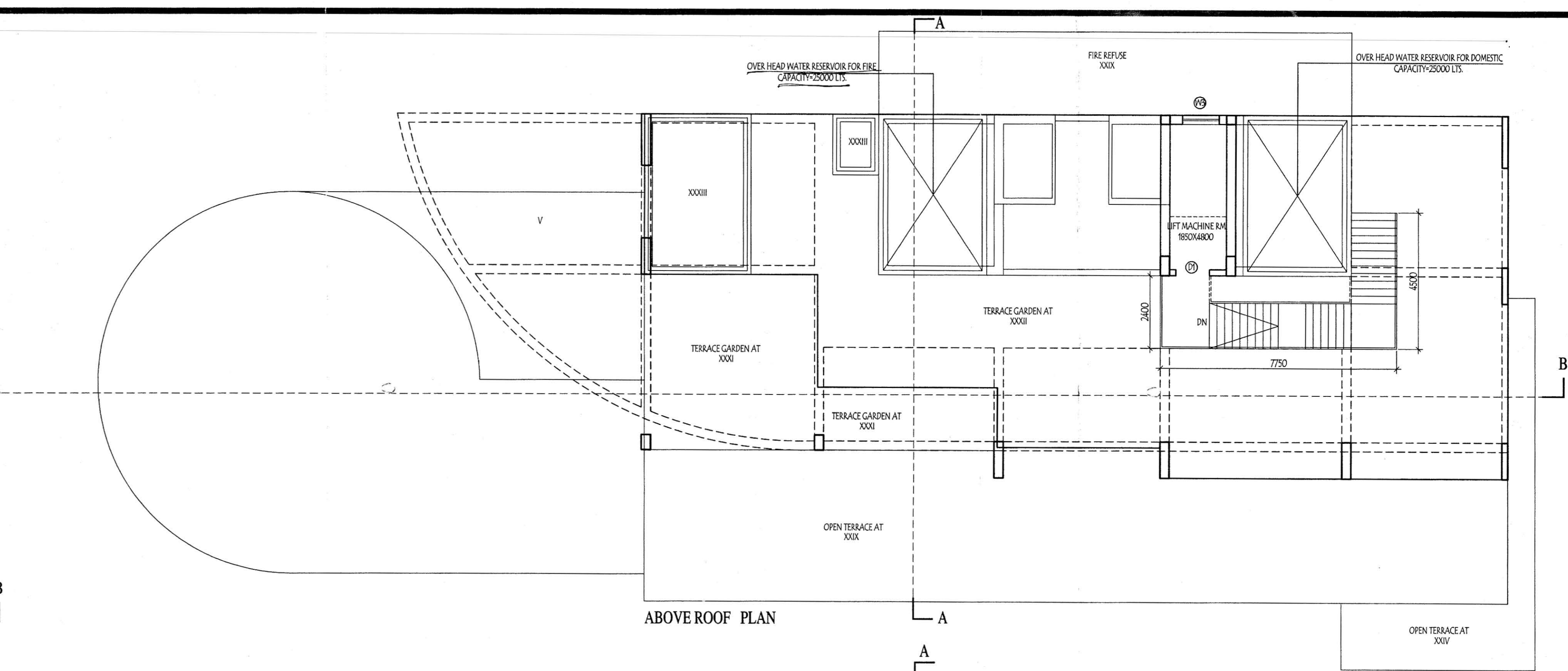

ABOVE ROOF PLAN

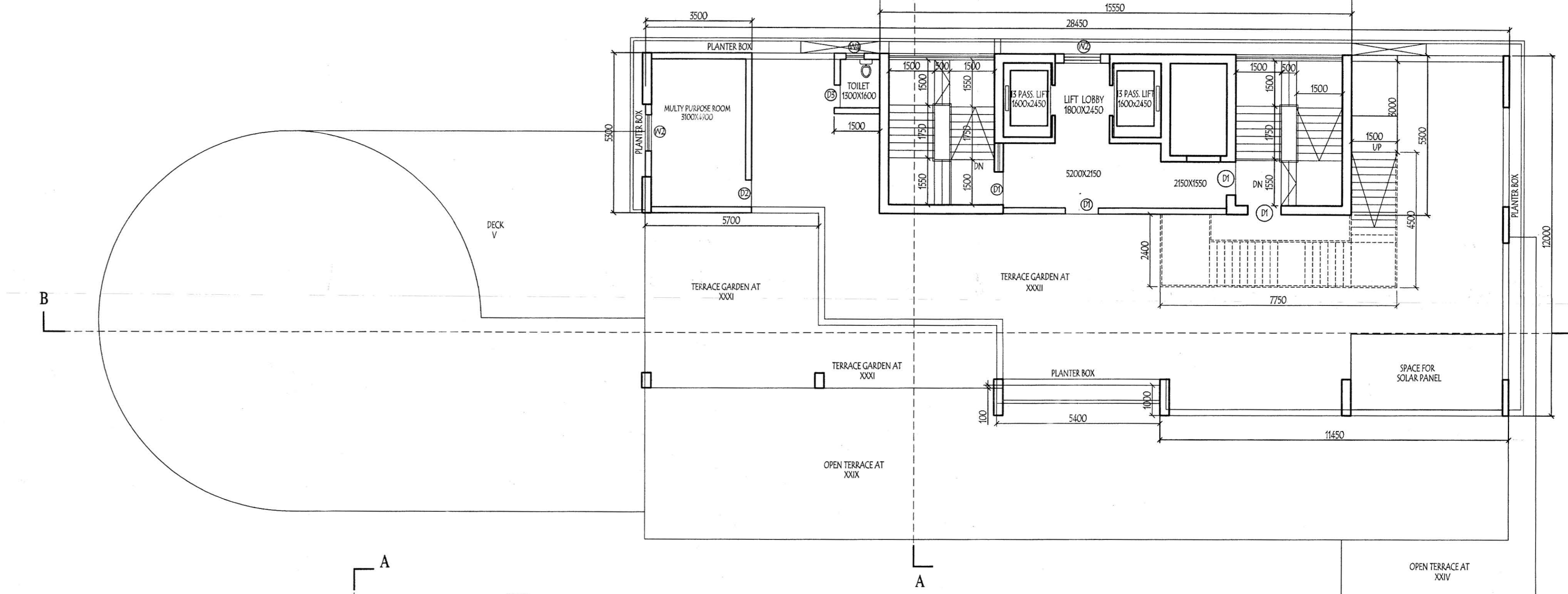

ROOF PLAN

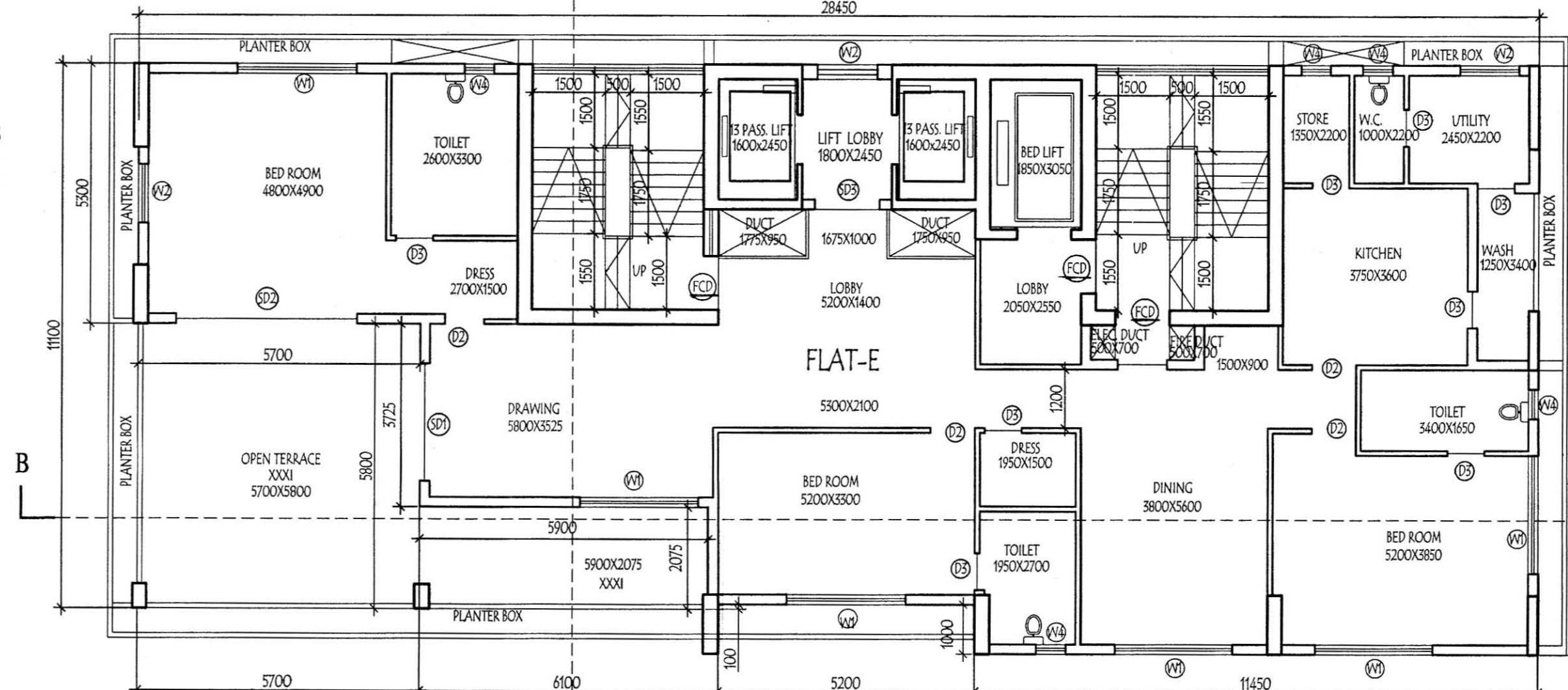

THIRTY FIRST FLOOR PLAN

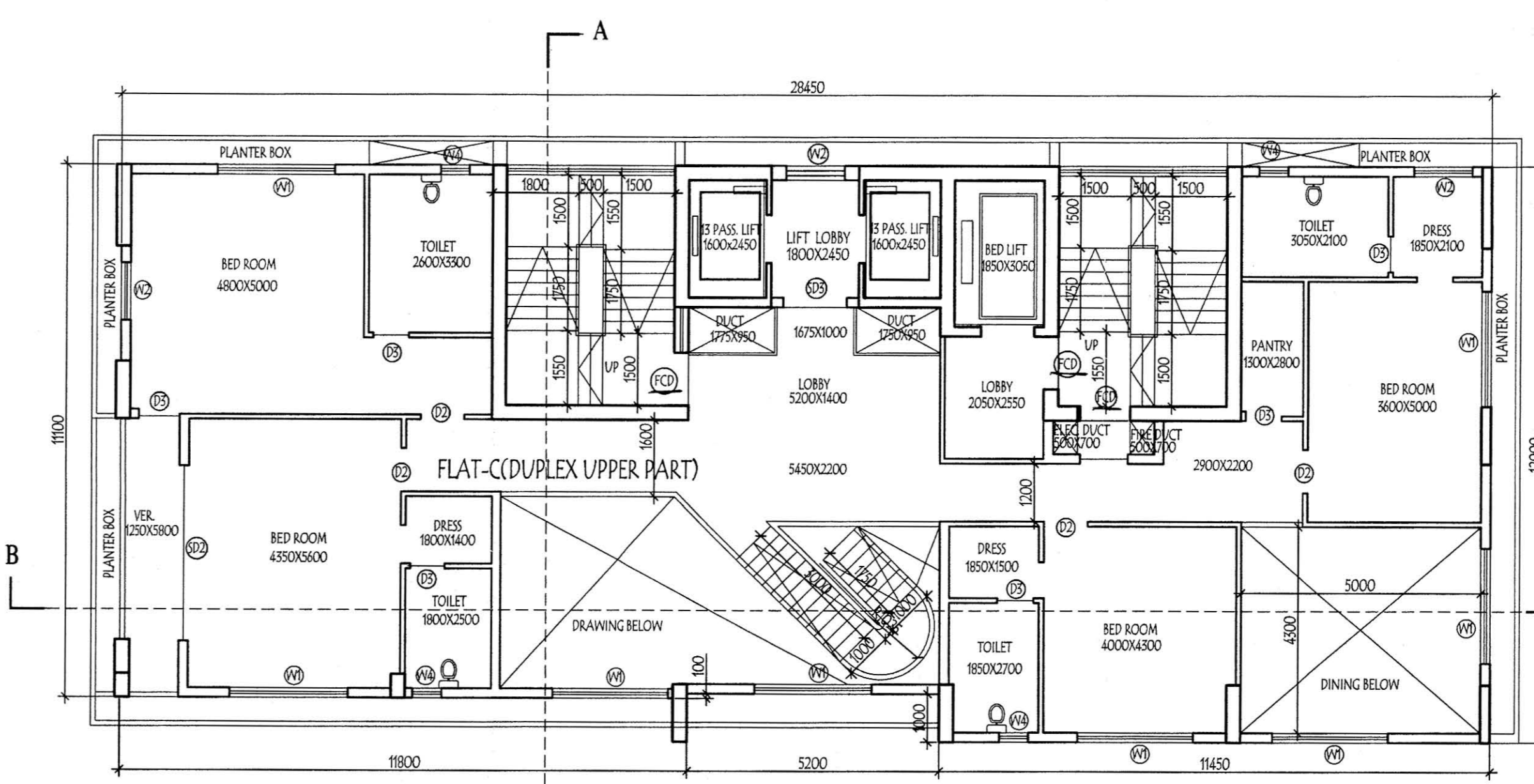

THIRTYTH FLOOR PLAN
DUPLX UPPER

PROJECT:
REVISED PLAN OF THE PROPOSED PARTLY B+G+31 STORED RESIDENTIAL GREEN BUILDING AT PREMISES NO. 17 D PRINCE GULAM MOHAMMAD SHAH ROAD, KIT SCHEME -118, SUPERCEEDING SANCTIONED PLAN VIDE B.P.NO - 2012100144 DATED - 18-08-2012.

BOROUGH NO: _____ WARD: _____
TITLE:
NINTH FLOOR PLAN
TWELVTH, FIFTEENTH, EIGHTEENTH, TWENTY TWO & TWENTY FIFTH FLOOR PLAN
THIRTEENTH, SIXTEENTH, TWENTIETH & TWENTY THIRD FLOOR PLAN.
DUPLX FLOOR (TWENTY SIXTH AND TWENTYSEVENTH, (TWENTY NINTH AND THIRTIETH)
TWENTY EIGHTH AND THIRTY FIRST FLOOR PLAN.
ROOF AND ABOVE ROOF PLAN.

SCHEDULE OF DOORS & WINDOWS					
DOORS			WINDOWS		
TYPE	WIDTH	HEIGHT	TYPE	WIDTH	HEIGHT
D1	1100	2400	W1	2400	2300
D2	900	2400	W2	1200	2300
D3	750	2400	W3	1200	1200
D4	1000	2400	W4	600	1200
D5	1500	2400	W5	3600	2300
SD1	2400	2400			
SD2	3600	2400			
SD3	1300	2400			
D6	2000	2400			

DRG. NO - A - 08
CHECKED - M.G.
DESIGNED - M.G.
SCALE-1:100
DATE- 12-09-2015

DEALT - SANDHYA
ARCHITECT
M. SPACE
5/A, DR. SAKAT BANERJI ROAD, KOKATA-700029
FAX: PHONE- 033-4654130, 033-4654159, e-mail- space@vsnl.com

Simplex Projects Limited
General Manager-Commercial & Secretary

SIGNATURE OF OWNER & SEAL
STRUCTURAL ENGINEER'S CERTIFICATE

THE STRUCTURAL DESIGN AND DRAWINGS OF BOTH FOUNDATION & SUPERSTRUCTURE OF THE BUILDING HAS BEEN MADE BY ME CONSIDERING ALL POSSIBLE LOADS INCLUDING THE SEISMIC LOADS AS PER THE NATIONAL BUILDING CODE OF INDIA AND CERTIFIED THAT IT IS SAFE AND STABLE IN ALL RESPECTS.

SIGNATURE OF STRUCTURAL ENGINEER & SEAL

ARCHITECTS CERTIFICATE
THE PLOT HAS BEEN INSPECTED BY ME AND ON THAT BASIS I DO CERTIFY WITH FULL RESPONSIBILITY THAT THE PROPOSED BUILDING PLAN HAS BEEN DRAWN AS PER PROVISION OF F.M.C. BUILDING RULE 2009 AS AMENDED FROM TIME TO TIME THE PLOT IS DEMARCATED BY BOUNDARY WALL ON ALL FOUR SIDES. THE SITE PLAN AND LOCATION PLAN CONFORMS THE SITE.

SIGNATURE OF ARCHITECT & SEAL
MALAY KUNIPR CHOSH